

SnapLab + SW v3.5.55.22

RELEASE NOTE

DNP PIE

Version History

#	Date	Section	Author	Description
0.1	11/01/2021		Karthik RANGARAJ	<ul style="list-style-type: none">BugsImprovement/New Items
0.2	22/03/2021		Karthik RANGARAJ	<ul style="list-style-type: none">Items fixed in 3.5.45.20
0.3	26/10/2021		Karthik RANGARAJ	<ul style="list-style-type: none">Items fixed in 3.5.55.22

Contenu

Version History	2
Items fixed in 3.5.55.22:	3
Items fixed in 3.5.45.20:	8
Items of v3.5.45.18	8

Items fixed in 3.5.55.22:

1. Mixed payment workflow
 - a. Pay at counter
 - i. System release receipt for the customer (same flow as Tomo system)
 - b. Pay by credit card (Sumup only), at the end of the order pay by credit card & the order starts printing after successful transaction

For each process confirmation type, Sumup payment type is available.

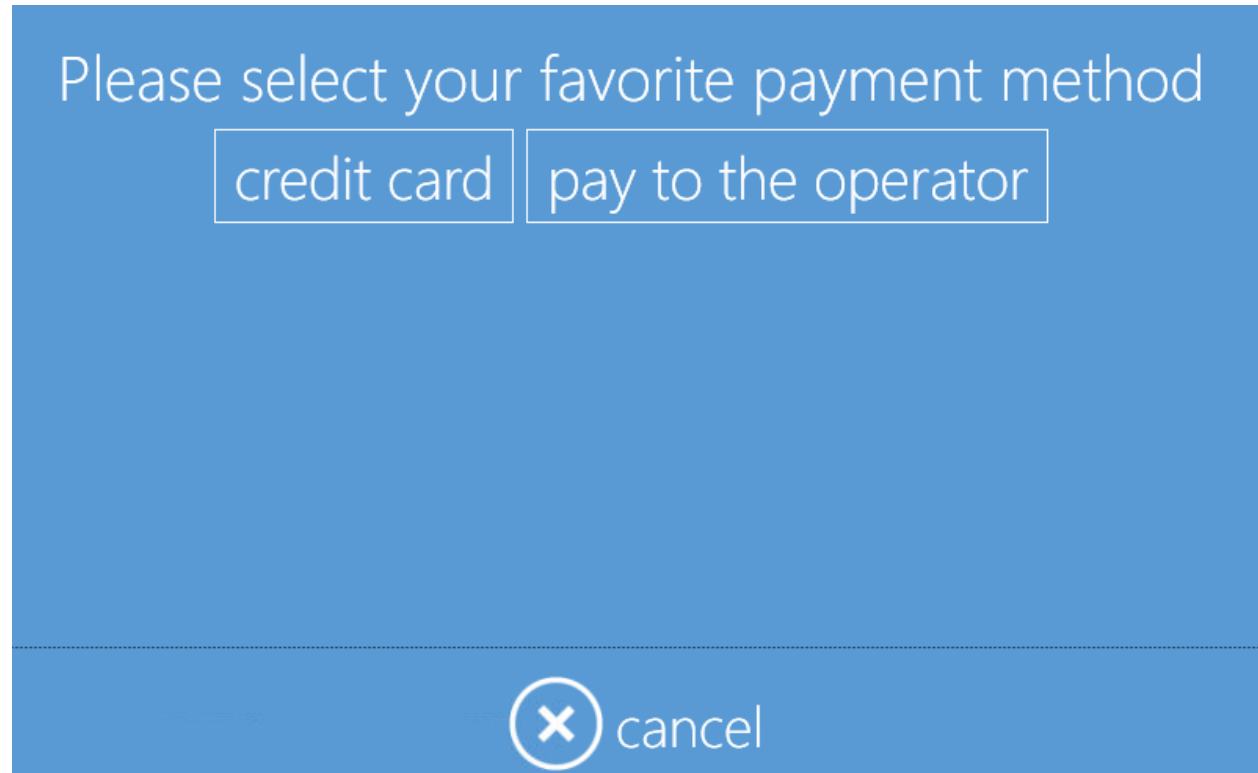
A blue rectangular screen with white text. At the top, it says "Please select your favorite payment method". Below this, there are two white rectangular buttons with black borders. The first button contains the text "credit card" and the second button contains the text "pay to the operator". At the bottom of the screen, there is a white circular icon with a black 'X' inside, followed by the word "cancel" in white text.

Please select your favorite payment method

credit card pay to the operator

 cancel

Process confirmation

Order confirmation mode

Confirmation with keypress

Requires confirmation for total amount above of (0 = no control)

0,00 €

Requires the confirmation for local printers

Yes

Requires the confirmation for burn operations

No

Print receipt

No

Custom text for confirmation view

Setup

Timeout for order confirmation (in minutes, 0 = no timeout)

0

load from file test

OK

Cancel

SumUp

Client Id

frvrVol6Be2zTOh2pG_QNJKz11t

Client Secret

23d0816f4a0d28ce8f5dbefbcac89ca0185bfc676c5357c5ea57076faf786e4

User name

dnpphoto@sumup.fr

Password

#####

VAT Rate

20,00 %

Minimum amount

1,00 €

Maximum amount (0 = no limit)

0,00 €

Message to display in case of payment error

Setup

load from file test

OK

Cancel

2. Biometric improvements
 - a. Manual rotation/FIT improvements
3. ANTS V2 integration of Easyphoto & PortailPhotographe, France only
 - a. Portail Photographe:
 - i. Login/password & station code
 - b. Easyphoto: No changes in the Admin

ANTS (France only)

Warning: This service is managed by an associated collector. You are held responsible for sending these personal data to the associated collector. For more information, please read the Terms and Conditions (T&C).

Service: Portail Photographe 

Price "ANTS": 8,00 €

User name: kart2006@gmail.com

Password: #####

Station code: QV6U 

test T&C reset

OK Cancel

4. Statistics improvements in the site (<http://stats.dnpphoto.eu>) & export/save stats in the system locally
 - a. *Stats file name by default
 - b. *Type of media column
 - c. *Printer model
 - d. *order id per order
 - e. order line item per product line item

stats_newV2				
<input type="checkbox"/> Nom	Modifié le	Type	Taille	
Daily	24/09/2021 10:24	Dossier de fichiers		
Monthly	24/09/2021 10:24	Dossier de fichiers		
Weekly	24/09/2021 10:24	Dossier de fichiers		

stats_newV2 > Daily

<input type="checkbox"/> Nom	Modifié le	Type	Taille	
Statistics_DNPPIE_SLPPro_20210917.xlsx	24/09/2021 10:24	Feuille de calcul Micr...	6 Ko	
Statistics_DNPPIE_SLPPro_20210918.xlsx	24/09/2021 10:24	Feuille de calcul Micr...	6 Ko	
Statistics_DNPPIE_SLPPro_20210919.xlsx	24/09/2021 10:24	Feuille de calcul Micr...	6 Ko	
Statistics_DNPPIE_SLPPro_20210920.xlsx	24/09/2021 10:24	Feuille de calcul Micr...	6 Ko	
Statistics_DNPPIE_SLPPro_20210921.xlsx	24/09/2021 10:24	Feuille de calcul Micr...	6 Ko	
Statistics_DNPPIE_SLPPro_20210922.xlsx	24/09/2021 10:24	Feuille de calcul Micr...	6 Ko	
Statistics_DNPPIE_SLPPro_20210923.xlsx	24/09/2021 10:24	Feuille de calcul Micr...	6 Ko	

stats_newV2 > Weekly				
<input type="checkbox"/> Nom	Modifié le	Type	Taille	
Statistics_DNPPIE_SLPPro_20210823_20210829.xlsx	24/09/2021 10:24	Feuille de calcul Micr...	6 Ko	
Statistics_DNPPIE_SLPPro_20210830_20210905.xlsx	24/09/2021 10:24	Feuille de calcul Micr...	6 Ko	
Statistics_DNPPIE_SLPPro_20210906_20210912.xlsx	24/09/2021 10:24	Feuille de calcul Micr...	6 Ko	
Statistics_DNPPIE_SLPPro_20210913_20210919.xlsx	24/09/2021 10:24	Feuille de calcul Micr...	6 Ko	

stats_newV2 > Monthly				
<input type="checkbox"/> Nom	Modifié le	Type	Taille	
Statistics_DNPPIE_SLPPro_20210601_20210630.xlsx	24/09/2021 10:24	Feuille de calcul Micr...	6 Ko	
Statistics_DNPPIE_SLPPro_20210701_20210731.xlsx	24/09/2021 10:24	Feuille de calcul Micr...	6 Ko	
Statistics_DNPPIE_SLPPro_20210801_20210831.xlsx	24/09/2021 10:24	Feuille de calcul Micr...	6 Ko	

5. DS620 FW v1.62, DS820 FW v1.07 update
6. DS620EX printer support (only smoke test)
7. Adding message after cable connection: "Your device has been detected, the photos are being loaded, and it may take a few minutes."
8. Fix: UK E passport validation date printed on the final photo
9. Fix: Random DNP printer disconnection issue



Items fixed in 3.5.45.20:

1. PhotoPrints work flow fix when an additional Ethernet card is attached
 - a. When an additional RJ45 is attached, the system picks up a new ip address from this additional card
 - b. From this version we can set the ip address in the admin/photo source, if the listed ip address is not the inbuilt Ethernet card address.
2. Translation fix for Printogo in French language



Details of each items, please refer the user manual of SnapLab Plus/SL 620.

Items of v3.5.45.18

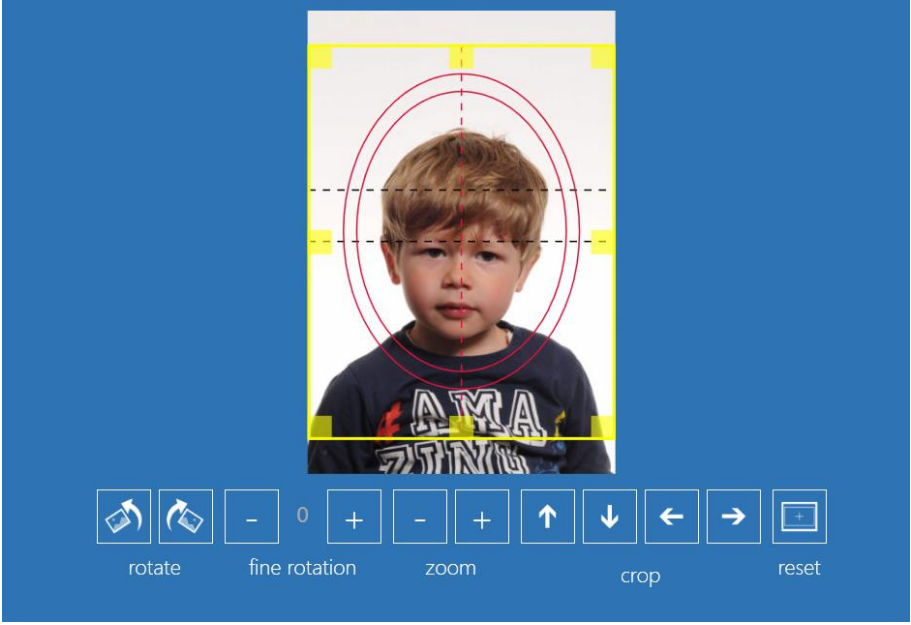
#	Fixed Bugs
1	300x600 dpi color correction per finishing type
2	Load from template 26x32mm doesn't apply proper dimensions
3	Default template issue Spain 26x32mm applied as 34x15
4	Calendar single page: with 3 photos/images, order can't submit/An error occurred
5	Printogo: partial text translation of order release Printogo
6	ANTS credentials reset issue; not able to reset (random) / reset button; added reset button
7	Calendar 4x6 took 4mins to render the final product with or without HW acceleration
#	Improvements / New Items
1	<p>Display only the available products from price editing in the admin, filter available products</p> <ul style="list-style-type: none"> Admin/Products/price/only available products (check box) Checked: Filters as per media type Un checked: Display all products Note: Checked vs Un-checked, the state of the checkbox never saved

2	<p>Printogo: Shop registration for Printogo</p> <ul style="list-style-type: none"> • Admin/System/Printogo • Enter the details manually or upload the token text file • For more details refer user manual
3	<p>Move crop area for ID/passport image by arrows Top Bottom Left Right</p> 
4	<p>Shop name for stats registration in DI Land web portal</p> <ul style="list-style-type: none"> • Admin/System/remote service • Enter the machine description (the entered description will appear in the portal) • Upload online stats should be “yes” else stats won’t be available in the portal • https://dilandweb2.fiteng.net/DiLandService/groups.aspx • Note: http://stats.dnpphoto.eu/ under review by Project team
5	<p>Shop logo/address can't be set in normal & biometric passport photo</p> <ul style="list-style-type: none"> • Logo should be designed by the product owner • Vertical logo 1800x280 pixels • Horizontal logo : 400x1200 pixels • Product/Edit/icon: add the icon file <p>Note: Must leave 2mm extra on the sides because the printer will cut some margins</p>

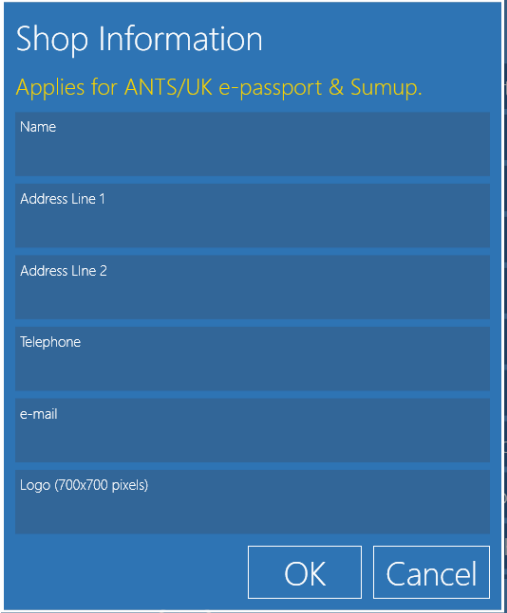
	<div data-bbox="347 191 1511 827"> </div>
6	<p>Printogo: Printogo Default Videos</p> <ul style="list-style-type: none"> Printogo video applies when Printogo got activated in the admin <div data-bbox="347 989 1461 1579"> </div>
7	<p>Add shop address in Sumup payment ticket</p> <ul style="list-style-type: none"> Admin/General/Shop information

	
8	<p>Hide password field or add ##### for Sumup password? While keypress text visible then the symbol is visible instead of the text</p> 
9	<p>Order details : identify printed & non printed pictures in orders section for an order</p> <ul style="list-style-type: none"> A tick mark is added on an image to identify 
10	<p>Add custom message in the receipt ticket</p>

- Admin/System/receipt
- Footer 1 & Footer 2 is added for additional text to be printed in the receipt

Footer

Footer (line 2)

Logo (700x700 pixels)

Sumup receipt payment confirmation with order details after payment confirmation

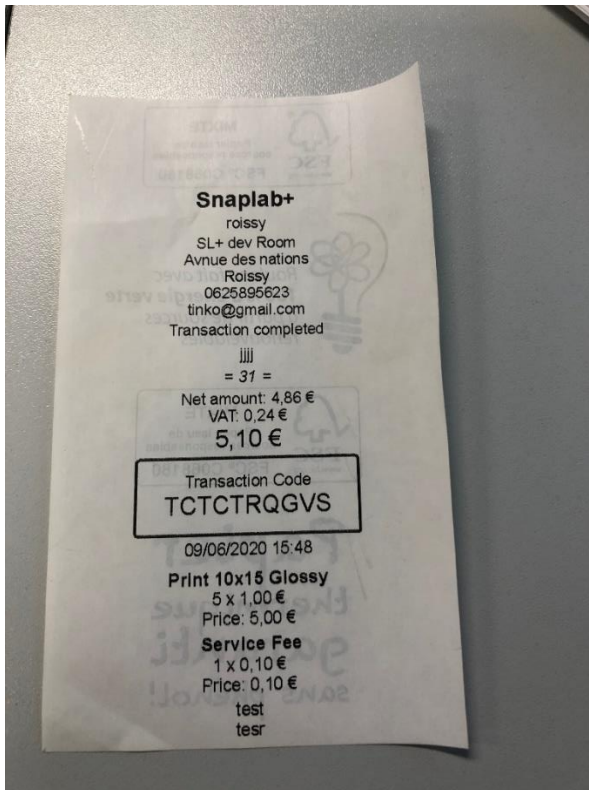

11

Sumup payment: refuse of NFC/contactless, ping back; rescan the ticket and pay by inserting card

- Custom text can be inserted at the following location: process confirmation/sumup/

Message to display in case of payment error

Setup

12

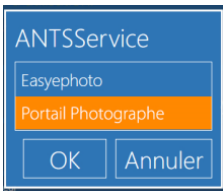
13	Printogo: Receipt with password from SL+ for Printogo order when its downloaded to the system
14	Horizontal & vertical rotation by orientation basis for iD_passport Photo <ul style="list-style-type: none"> Orientation Horizontal vs Vertical can be set during product creation in the admin
15	Possibility to activate or deactivate ANTS in the settings for the passport products <ul style="list-style-type: none"> ANTS flag: yes / No can be set during product creation
16	Order deletion days default: set 10 normal orders, 14 for Printogo orders in the admin
17	QW410 Firmware update to v1.07 Note: Pre prod printers QW410 won't work with this Firmware update
18	Calendar: new size 4.5x8 is added
19	New borders Pack/installer for the size "4.5x8 with Prints with Frame" product https://server.fiteng.net/files/dnpsw/BordersPack_20200908.exe The new borders pack should be installed in the system
20	Fixed Bug: Passport product shop logo overlapped with portrait
21	FNP is renamed to "Portail Photographe" in the admin of ANTS (ANTS for France only) 
22	2inch products are available for QW410 but by default 2inch products visibility set to NO
23	ANTS Sollec fix & other products along with ANTS not possible.

